



YUMING ELECTRIC CO.,LTD

Safe electricity, simple and effective.

Provide customized low-power protection solution.





Yuming Electric Co., Ltd. founded in 2013, the mother factory is Jialing Electric Co.,Ltd as one of professional manufactures in electrical manufacturing industry over 23 years, total area around 10000m².

We are an integrated industrial & trading enterprise for design, production, sales and customized service. It is specialized in developing and manufacturing each metal parts of Air Circuit Breaker, Earth Leakage Circuit Breaker and Electronic Mould Case Circuit Breaker series, and assembled finished products.

Provide the professional and efficient customized service with our strong R&D capability, technical support capability and mold manufacturing capabilities. To be interdependent, mutual benefit and win-win friendly partners.

Tenet of the company is Better competitive, Better lead time, Better service.



仅使用于客户资质审核

营业执照

(副本)



扫描二维码登录“国家企业信用信息公示系统”了解更多登记、备案、许可、监管信息

统一社会信用代码
913303820620362016 (1/1)

名称 裕明电气有限公司

类型 有限责任公司(自然人投资或控股)

法定代表人 郑虎

经营范围 一般项目：配电开关控制设备制造；电力设施器材制造；模具制造；有色金属压延加工(除依法须经批准的项目外，凭营业执照依法自主开展经营活动)。许可项目：货物进出口；技术进出口(依法须经批准的项目，经相关部门批准后方可开展经营活动，具体经营项目以审批结果为准)。

注册资本 伍仟万元整

成立日期 2013年01月29日

营业期限 2013年01月29日至2023年01月28日

住所 乐清市柳市镇象阳工业区

登记机关



国家企业信用信息公示系统网址: <http://www.gsxt.gov.cn>

市场主体应当于每年1月1日至6月30日通过国家信用信息公示系统报送公示年度报告。

国家市场监督管理总局监制

-----公司营业执照BUSINESS LICENSE



中鉴认证有限责任公司

质量管理体系认证证书

NO: 0070021Q52811R0S

兹证明

裕明电气有限公司

注册地址: 浙江省乐清市柳市镇象阳工业区

生产/办公地址: 浙江省乐清市柳市镇象阳工业区百特路7号楼(4楼)

统一社会信用代码: 913303820620362016

质量管理体系符合

GB/T 19001-2016/ISO9001:2015 标准

该质量管理体系适合

低压断路器的生产和销售(限自我声明证书范围内)

(本证书范围仅包括证书所列场所, 若覆盖范围涉及行政许可前置审批, 强制性认证, 仅涵盖许可资质, 强制性认证范围内的产品及服务)

颁证日期: 2021年07月08日

本证书有效期自2021年07月08日起至2024年07月07日

获证组织必须定期接受监督审核并经审核合格此证书方继续有效



公司代表(签名)



中国认可
国际互认
管理体系
MANAGEMENT SYSTEM
CNAS C007-M

本证书信息可在国家认证认可监督管理委员会官方网站(www.cnca.gov.cn)上查询
证书时效及适用性可向认证机构查询 网址: www.zjcc.org.cn 或致电: 020-66390902
中国广东省广州市广州大道中227号华景大厦4楼(510600) 中鉴认证有限责任公司



Zhongjian Certification Co., Ltd.

CERTIFICATE OF CONFORMITY OF QUALITY MANAGEMENT SYSTEM CERTIFICATION

No:0070021Q52811R0S

This is to certify that the quality system of

YUE MING ELECTRIC CO., LTD.

REGISTER ADDRESS: XIANGYANG INDUSTRIAL ZONE, LIUSHI TOWN, YUEQING CITY, ZHEJIANG PROVINCE

PRODUCTION/OFFICE ADDRESS: (4F), BUILDING 7, BAITE ROAD, XIANGYANG INDUSTRIAL ZONE, LIUSHI TOWN, YUEQING CITY, ZHEJIANG PROVINCE

Organization Code: 913303820620362016

is in conformity with

GB/T 19001-2016/ISO9001:2015 Standard

This system is valid for the

PRODUCTION AND SALE OF LOW-VOLTAGE CIRCUIT BREAKERS (WITHIN THE SCOPE OF SELF-DECLARATION CERTIFICATE)

(This certificate only covers the sites listed. If the covered scope involves pre-approval of administrative permit or compulsory certification requirement, the scope only covers products and services within the permit license or compulsory certification scope)

Date of issue: 2021-07-08

Term of validity of this certificate: from 2021-07-08 to 2024-07-07 inclusive

This certificate remains valid only if the certified organization accepts and passes regular surveillance audits.



Representative of The Company



中国认可
国际互认
管理体系
MANAGEMENT SYSTEM
CNAS C007-M

The validity of this certificate could be confirmed via official Website Of CNCA (www.cnca.gov.cn)
Further to the certificate applicability, please enquire the certified organization: visit www.zjcc.org.cn or contact CZCC 020-66390902
4/F, Heilong Building, Guangzhou Dadaozhong, Guangzhou City, Guangdong Province, China (510600) Zhongjian Certification Co., Ltd.

-----体系证书ISO90001



其他事项参见续页



其他事项参见续页

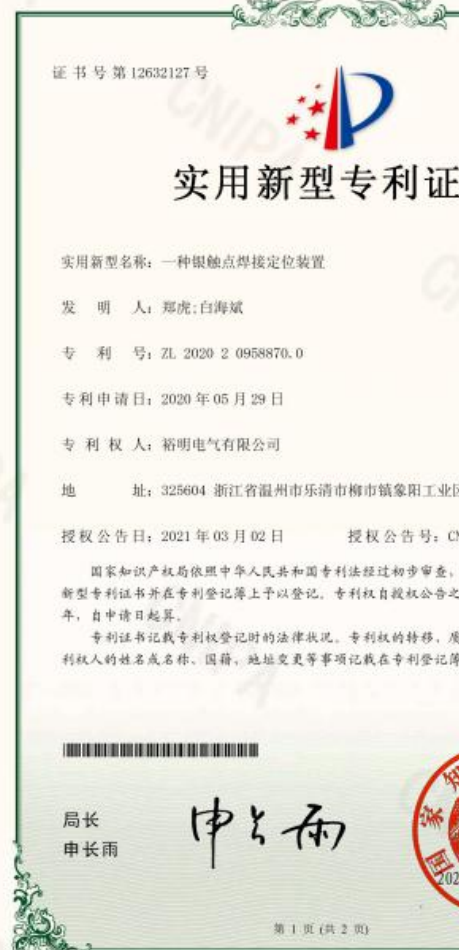

其他事项参见续页



其他事项参见续页

Adjustable type bracket of circuit breaker/new type circuit breaker components
/silver contacting core positioning device patents

-----专利证书PATENT CERTIFICATE

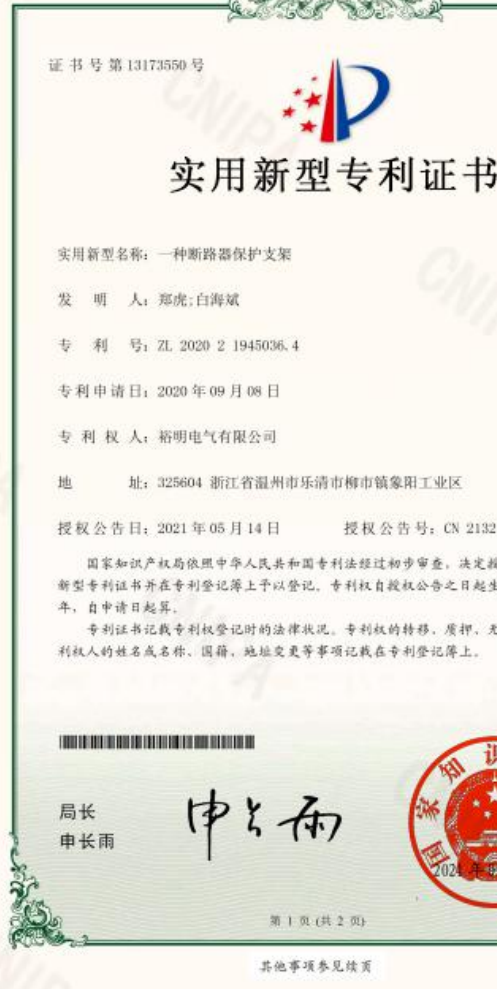
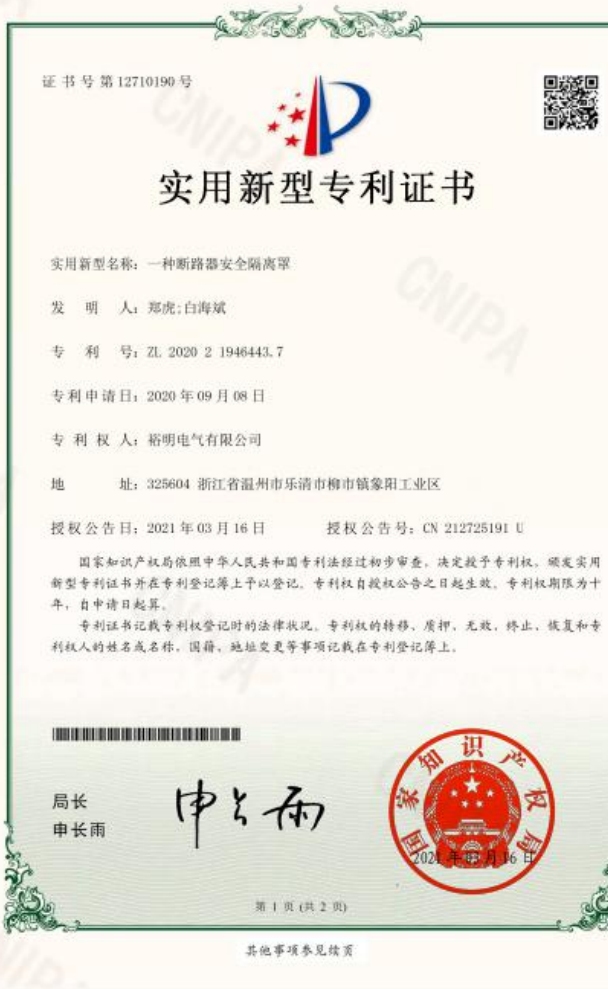

One of safety insulation cover/ circuit breaker operating components /protection device of circuit breaker patents

-----专利证书PATENT CERTIFICATE



40/63 Amp 25ka
circuit breaker components



40/63 Amp 50ka
circuit breaker components

-----主打产品MAIN PRODUCT--MCCB COMMON PARTS--M1



200/250/350/400 Amp
35/70ka circuit breaker components



630/720/800 Amp
35/70ka circuit breaker components

-----主打产品MAIN PRODUCT--MCCB COMMON PARTS--M1E



10/32/40/80/100 Amp 35ka
circuit breaker components with earth leakage



225/250/350/400 Amp 70ka
circuit breaker components with earth leakage

-----主打产品MAIN PRODUCT--MCCB COMMON PARTS-M1L



2/3/4 pole circuit breaker

3 pole 6 ~1250Amp circuit breaker

-----主打产品MAIN PRODUCT--MCCB

Designed according to the latest industrial organization concepts, this is one part of R&D Department with a full know-how of the complete production process.

Tooling group is responsibility for all aspects of products designated for the assembly lines—from the maintenance of tooling and process, through to the management of cross-department processes such as manufacturing engineering and quality.

Stamping and injection dies or molds are built from scratch tanks to its highly skills human resources and technologically advanced equipment. Each individual die or mold undergoes stringent quality control to guarantee final product quality.

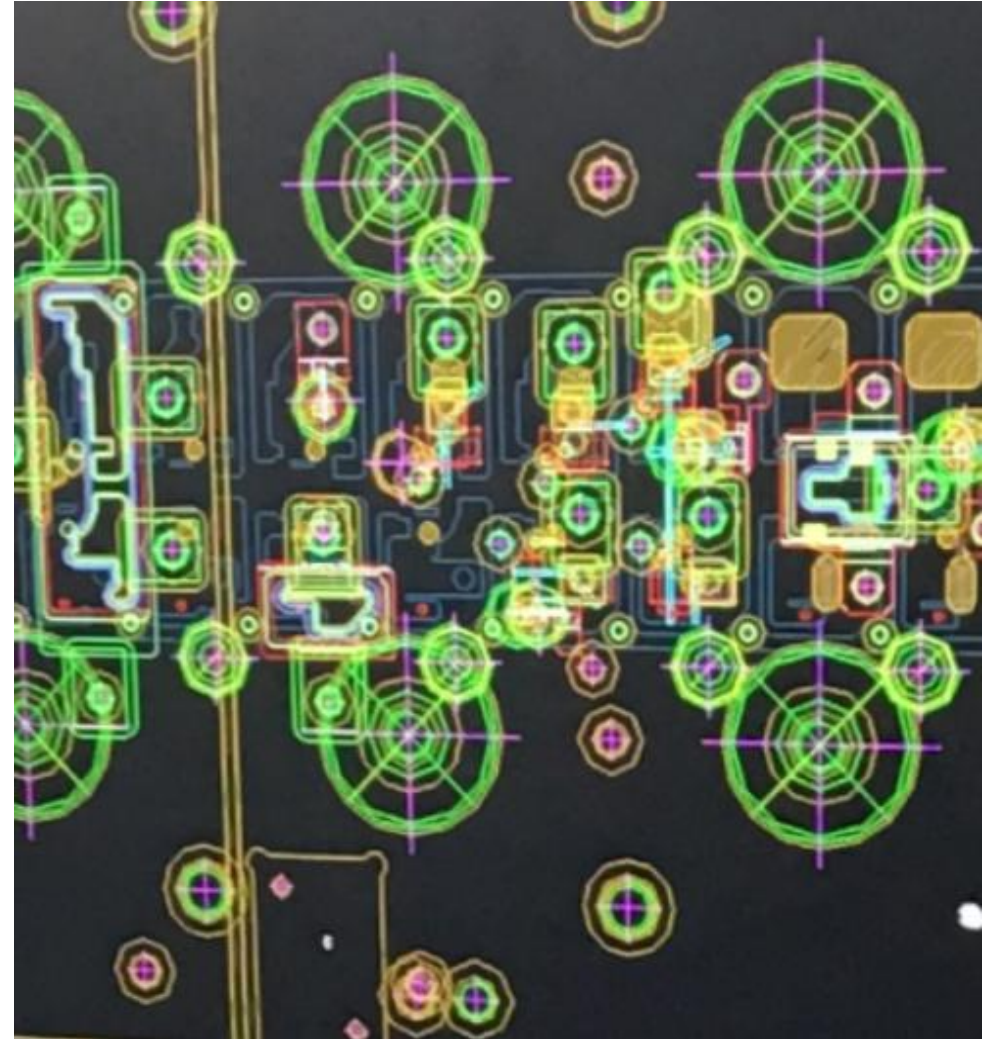

-----主打产品MAIN PRODUCT--MCCB CUSTOM PARTS



Stamping workshop

-----生产车间WORKSHOP



Spot welding workshop

-----生产车间WORKSHOP

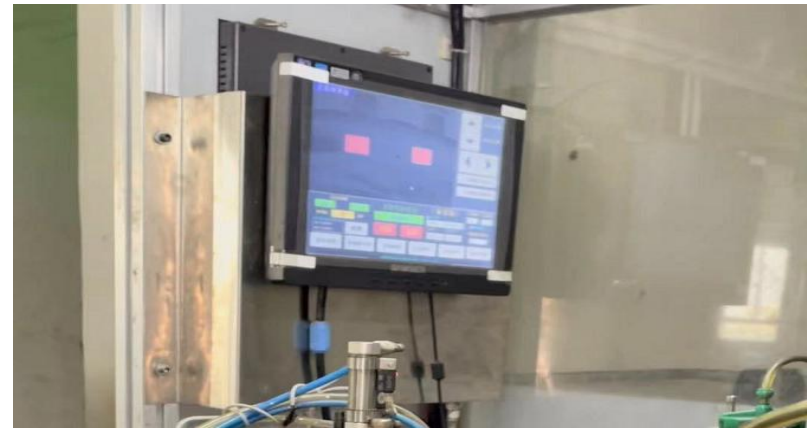

Automatic Spot welding Machine with inspection on-line

-----生产车间WORKSHOP



Riveting workshop

-----生产车间WORKSHOP



Automatic tapping workshop

-----生产车间WORKSHOP



Turnover area



Semi-finis area

-----半成品仓库SEMI-FINIS WAREHOUSE



Vivtorinox hardness tester



Coulometric Coating Thickness Tester



Digital micro - ohm meter



Rockwell hardness tester



Image Coordinate Measuring Machine



X-ray fluorescence spectrometer



THANK YOU

23 YEARS IN LOW VOLTAGE CIRCUIT BREAKER FIELD

LET ME KNOW YOUR INDA AND WE WILL MAKE IT COME TURE

-----YUMING ELECTRIC CO.,LTD.

